

Existing End Elevation

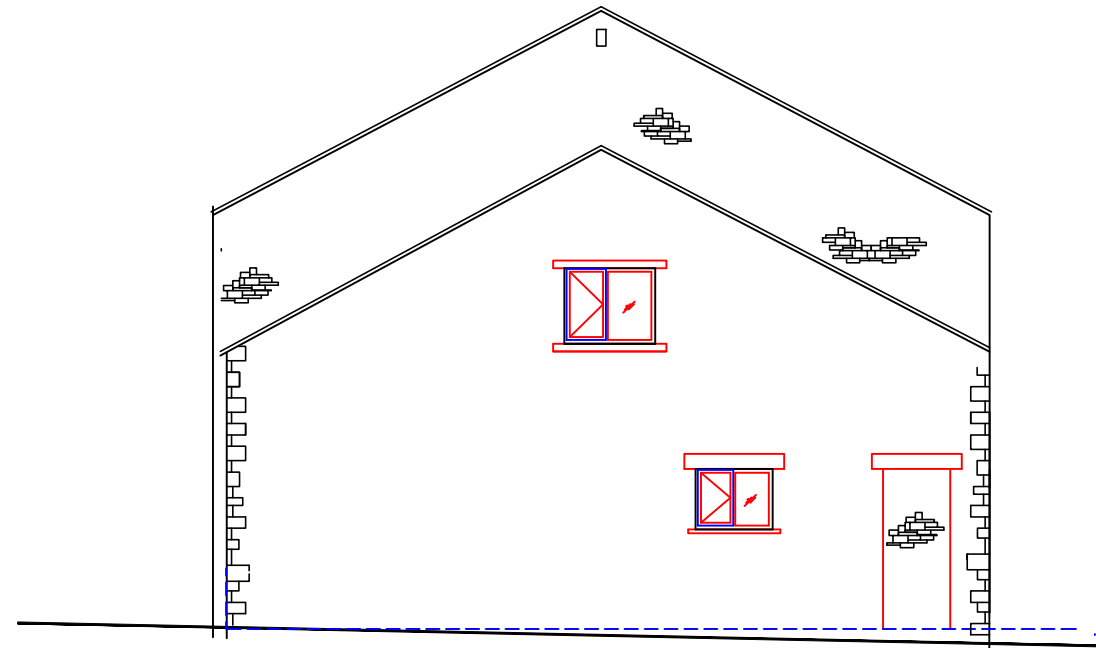

Existing End Elevation

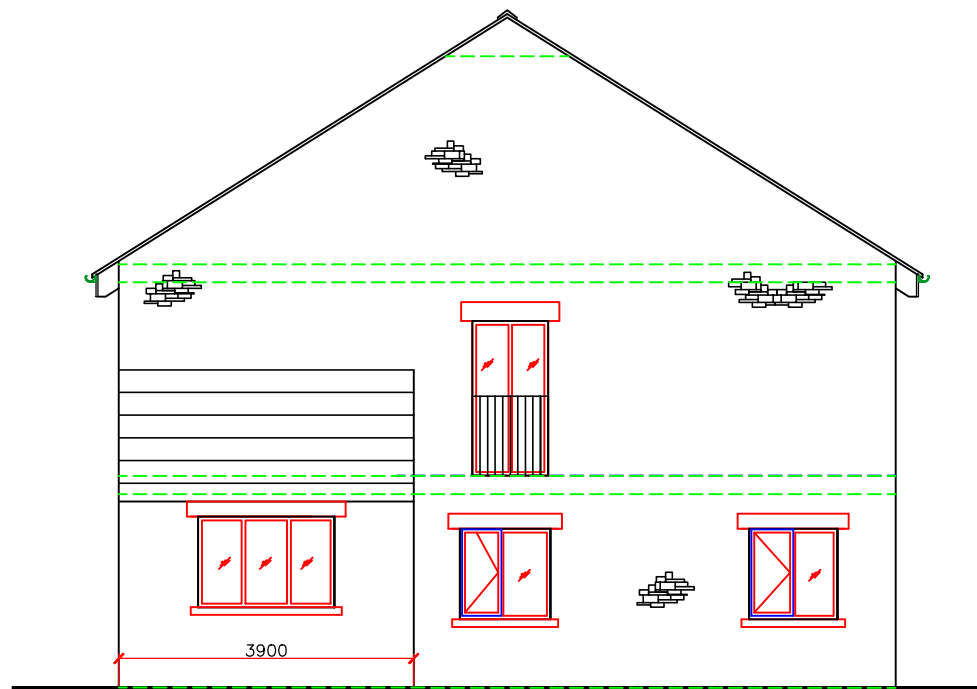

Proposed End Elevation

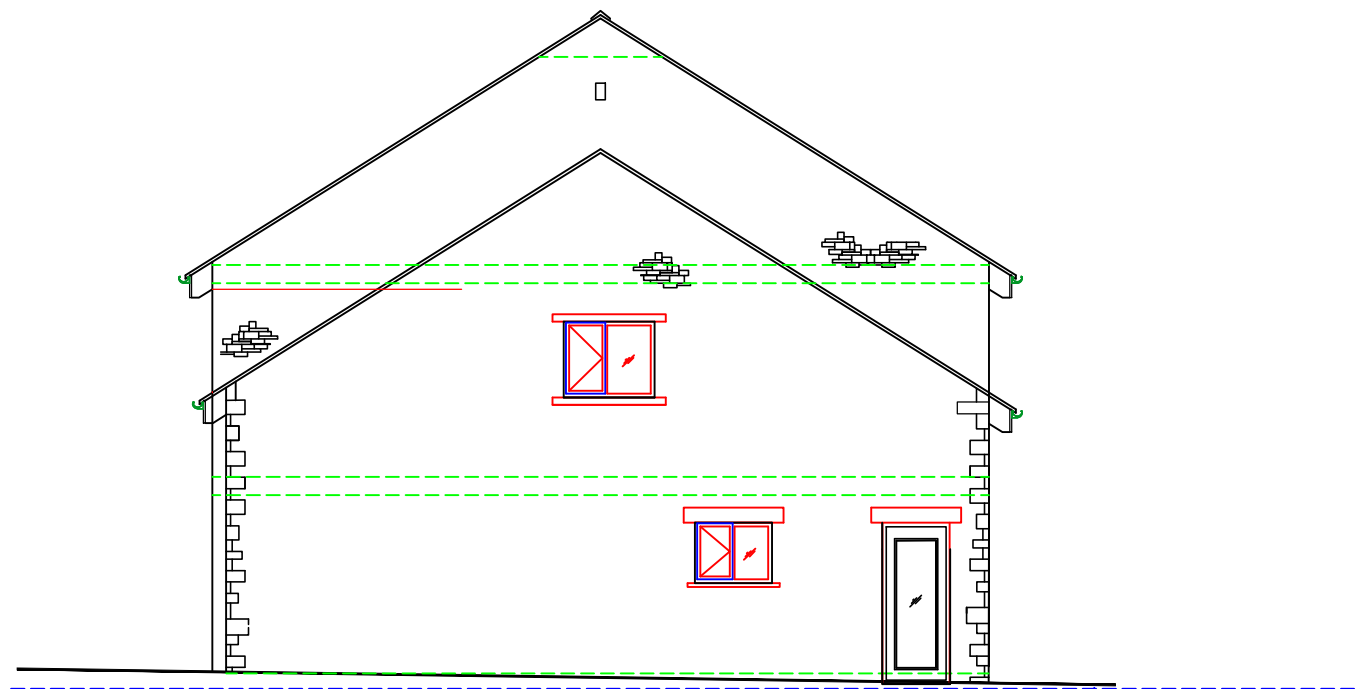

Proposed End Elevation

Client
Steven Draper

Project
**The Barn At Top O'th Quarlton Farm,
Off Ramsbottom Road, Hawkshaw Road,
Hawkshaw Bury, BL8 4JX**

Drawing
**Existing and Proposed End Elevations
(Split into 4 Dwellings)**

Drawing No. **2017/211** Revision
Scale 1:100 at A3
Date **Dec 2017**
Drawn **Harry Jackson Surveyors**
Unit 4a Farnworth Park Ind Est, Wellington Street, Farnworth, Bolton,
BL4 7BY 01204 701740